



AMSCOPE

Newsletter of the **AMERICAN MINIATURE SCHNAUZER CLUB**
Member of the American Kennel Club

August 2006

Volume CB13,

Issue 6

SPECIALTY WINS

Centennial State MSC

June 2, 2006

Sweepstakes (2-3)

Judge: Susan Holsinger

Best in Sweeps..Mystique's All Jazzed Up/
Nickerson/Burbank

BOS in Sweeps..Howard's Rex of the White House/
Howard

Regular Class (8-10-4-1)

Judge: Robert Shreve

WD...Howard's Rex of the White House/Howard

RWD..Croix Lac Capt G-Clooney//LaCroix

WB/BOW..Croix Lac Conchetta/La Croix

BOS..Ch Paradox How Do You Like Me Now/
Donnelly/Vaske

BOB..Ch.Regency's Black 'n Bling Bling/Verna

Chicago MSC

Sweepstakes (0-3)

Judge: Michael Heflin

Best in Sweeps..Revelee A Girl Named Charlie/
Moenter

Regular Class (7-20-4-1)

Judge: Cindy Meyers

WD/BOW ...Rampage's Macho Macho Man/White/
Ramel

RWD...Revelee Revved Up/Miller

WB/BOS..Revelee Bella Briana/Moenter

RWB...Revelee Pretty Woman/Moenter

BOB..Ch. Raizin Cain of Hansenhaus/Shanklin

Centennial State MSC

Sweepstakes (2-2)

Judge: Karen Brittan

Best in Sweeps.. Rampages Macho Macho Man

BOS in Sweeps...Gough's Frosty Landmark

Regular Class (8-9-0-0)

Judge: Wayne Harmon

WD/BOWBOB ...Souvenir's Berry Blue/Hammes

RWD... Tomar's Bing Bang Boom/Paisley

WB/BOS.. Tomar's Princess With Attitude/Langrehe/
Paisley

RWB... Tomar's Dream Dakota Dream/Paisley

Table of Contents

Black Ribbons	3
Bouquets and Biscuits	4
Letter From CERF	4
Meanwhile at the Shows	5
New Applicants for Membership	4

**INSERTS: Ads , Montgomery Ad,
GW Tear Sheets**

The Hair of Wirehaired Breeds

With permission, as printed in *Just Terriers Welsh Issue, Volume 5, Issue 3*
David Post, DVM,MS and Laura Post, PhD

All Mammals have hair, even whales. Among the different species, even among breeds and individuals of the same species, the pattern of hair growth can vary considerably. Wirehaired breeds are unique in several respects. When grooming wirehaired breeds, the hair is stripped or plucked for show dogs and pets have clipped coats. The difference between the stripped and clipped wire coats is noticeable, with stripped coats coarser in texture and richer in color. An understanding of canine hair physiology sheds light on this difference.

BASIC BIOLOGY OF HAIR

Hair is produced by specialized epithelial cells called keratinocytes which reside at the base of a hair follicle that produce the hair. The pigmentation comes from melanocytes. The hair itself is comprised of an outermost layer, the cuticle, and a cortex, which is packed with dead keratinized cells. Addition-

are the outermost layer of protection (these hairs are densely packed with keratinized cells). The last hair category is whiskers, highly sensitive tactile sensors found clustered on the face. With that sensitivity in mind, use care if you decide to remove these hairs while grooming your dog.

Dogs and other animals with fur coats have many hairs per follicle (unlike humans where there is one hair per follicle). The diameter of individual hairs has been shown to increase as the number of hairs per follicle decreases. Thus, stripping, a process which would reduce the number of hairs per follicle, allows the remaining hair to become coarser and more pigmented. In contrast, human hair gets thinner and thinner and can cease growing altogether when plucked repeatedly.

In dogs, hair grows in cycles. It grows to a genetically predetermined length and then it stops growing and dies. Shedding is the result of the weakening of the hair shaft attachment to the follicle. All dogs shed, but the pattern and rate of shedding, like hair growth rates, varies from breed to breed. Some wirehaired breeds shed hair in a relatively short time frame resulting in loss of tufts of hair or what is called "blowing a coat." Other factors like temperature, hormones (especially estrogen and thyroid), light cycles (longer days encourage shedding), nutrition, parasites, disease and certain drugs can influence shedding. Brushing the coat can also speed up the breakdown of the hair's attachment to the follicle. Brushing also stimulates circulation and regrowth and help train the coat to lie flat.

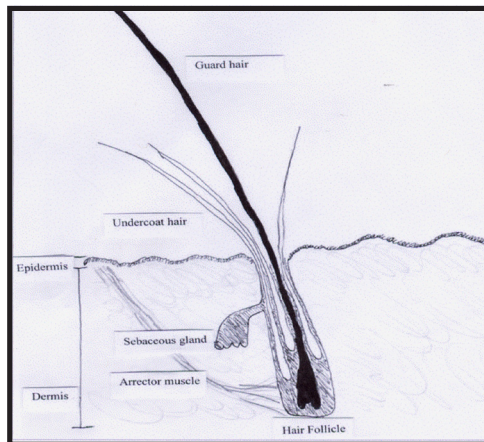

DRAWING OF A HAIR FOLLICLE

ally, some hair may contain an inner region, the medulla, which has fewer keratinized cells.

There are three types of hair on a dog. The undercoat, composed of secondary hairs, has a soft texture (the shaft of hair is not as densely packed with dead keratinized cells) and is shorter than the other types of hair. Coarser and often longer, primary (guard) hairs

To understand the differences we will divide the types of coats. Normal coats are coats like German Shepherds and Corgis. These coats are composed of guard hairs with a high proportion of undercoat hairs. Short-coated dogs come in two versions, coarse and fine. Coarse short-coats, like Rottweilers and some terriers, have strong
continued on p. 2, column 2...WIREHAIR

LOOK

Please let me know if you
make a change.

*DECALS & PINS. You can get AMSC
decals (\$1.00) and Replacement pins
(\$7.50) from:

Nancy Banas
660 Ash Road
Hoffman Estates, IL 60194

*LOCAL CLUBS...please be sure to in-
clude *all* information when sending
Specialty tear sheets for inclusion in
AMSCOPE e.g. Judges, dates, entry,
obedience.

* LOCAL CLUBS...send a copy of your
newsletter to the following members
of the Local Club Bulletin Committee:

Barry Christy, Chairperson
CBDCA@aol.com
5217 Rich Street
Allendale, MI 49401-9537

Carol Baws
7161 Kermore Lane
Stanton, CA 90680-1911

David Hallock
menschde@penn.com
P.O.Box 925
Clearfield, PA 16830-0925

AND to: Carla Borrelli (cborr@aol.com)
1799 South Creek Road
Derby, NY 14047

*E-MAIL...If you would like to send your
wins to AMSCOPE via E-MAIL, use the fol-
lowing address:
CBORR@AOL.COM

The deadline
for the
September issue
is August 20th.

WIREHAired....continued from P. 1, Column 3

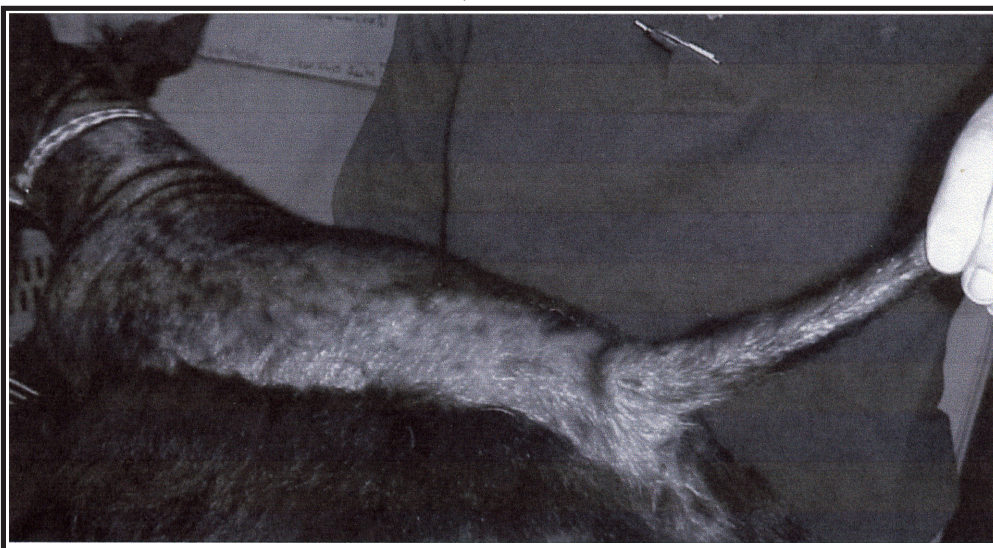

BACK OF A SCOTTIE THAT HAS BEEN INAPPROPRIATELY STRIPPED

growth of guard hairs and much less under-
coat hair. The longer wire-coated breeds are
a variation of this. Fine coated short-haired
breeds, like Boxers and Dachshunds, have
the largest number of hairs per unit area, have
large numbers of well developed undercoat
hairs, and guard hairs are reduced in size.
Long-coated dogs also come in two versions,
fine and woolly. Fine long-coated breeds like
Cockes and Chows are similar to normal
coats except the guard hair is not as devel-
oped and the weight of hair per unit area is
greater. Woolly long-coated breeds like
Poodles, Bedlington Terriers, and Kerry Blue
Terriers have undercoat hair that makes up
eighty percent of the total number of hairs and
these undercoat hairs are relatively more devel-
oped and coarse compared to undercoat
hairs in other breeds. These breeds give the
impression of an overall softer appearance
to their coats and tend to shed less than other
breeds.

The role of the sebaceous gland
should be mentioned. This gland associated
with hair follicles produces an oily secretion
that helps top keep the skin soft and pliable,
helps retain moisture, and protects from bac-
terial infection. The oil film also coats the hair
to give the coat the shiny appearance associ-
ated with good health. During illness and mal-
nutrition, the hair coat often develops a dull,
dry appearance associated with reduced se-
baceous gland function.

PET GROOMING

When dogs are shaved, all the hair
is cut which makes the undercoat as visible
as the outer guard hair. Typically, the softer,
duller undercoat significantly changes the ap-
pearance of the dog, particularly if the under-
coat is a lighter color than the guard hair. This

appearance can be partially modified in
some dogs by raking the undercoat out with
a stripping comb. This can't be done im-
mediately after clipping because the hair is
too short and it can't be done if the hair is of
an excessive length before it is clipped.
However, if the owner rakes out undercoat
regularly, between shave downs a better
cosmetic result from the clippers will occur.
If the coat is clipped it is important the clip-
pers be clean and sharp and that the skin is
cleaned as part of the grooming process.

CARE WHILE GROOMING WITH STRIPPING

There are many strategies for care
of dogs during the stripping process as



AIREDALE AFTER STRIPPING OF NECK,
SHOULDER, AND EARS WITH NO IRRITATION
TO SKIN

continued on p. 3, column 1....WIREHAired

WIREHAISED...continued from P. 1, Column 3

there are groomers! Unfortunately, little information exists on what is correct and what is incorrect, so a lot of bad strategies exist.

One of the most important aspects of stripping is to understand how irritating it is to the skin. When skin is irritated in this manner, cleanliness is very important to minimize soreness and prevent infection. The use of a medicated shampoo often before and always after stripping, to reduce inflammation and soreness, makes the dog more comfortable and drastically reduces the opportunity for infection. The photo of the Scottie on the previous page illustrates what happens when skin is not cared for during and after stripping. As the pictures illustrate, the skin is both unflamed and infected and the dog required veterinary care after being returned from the groomer. This should never be the outcome after stripping, even with dogs with sensitive skin. If the skin is not clean prior to stripping, bathing is appropriate. Groomers often report that hair is easier to grip and pull if it is not recently bathed. Although there is some truth to this idea, the skin must be clean. Further, after stripping, baths are helpful to reduce the opportunity for infection and make the dog more comfortable. Groomers also state that the jacket should never be bathed or it won't lie flat. Towelling and blow drying in the direction of the hair growth will train the hair to lie flat, as well as add luster to the coat appearance. This should routinely be done to the jacket as it grows. There is a happy medium between "never bathe" and bathing too much. The answer to how frequent to bathe depends on circumstances, but it is essential that the skin stay clean! If the skin smells, if you see dirt on close inspection, if the skin is flaky or oily, or if you have just worked on the coat and irritated the skin, bathe your dog!

Some groomers routinely end up with irritated skin after grooming while others always seem to quickly remove the hair without significant irritation. There are some reasons for this difference. Some dogs have skin that is more sensitive than others. Some dogs have types of coats that are more difficult to pull which can add to the irritation. Some tricks to reduce irritation include the following. It is important to remove the hair in the direction of the growth, rather than "against the grain." Steady and methodical pulling is more effective and comfortable than erratic, jerky motions. It



A WELL GROOMED AIREDALE AT GREAT WESTERN

is less likely to result in pinching and scuffing of the skin with stripping tools. Most importantly, keep the skin clean!

Once the initial pull down has occurred, the process of "rolling the coat" begins. After a period of time, the new jacket of guard hairs begins to emerge along with an abundant undercoat. The undercoat is typically "raked" with a stripping comb to remove the undesirable hair. It is important to keep the edge of the stripping comb parallel to the skin so that the hair is pulled without the skin being raked and irritated. Again, gentle and steady is more effective than hurried and rough. As the jacket emerges further, the longest guard hairs are selected and removed with the goal of getting a number of layers of guard hairs of differing lengths, so that the high quality jacket can be maintained for an extended period of time.

Typically, furnishings (hair on the legs, chest and face) are maintained in a similar but less aggressive manner. Usually, the undercoat of the furnishings is not raked, due to the concern of breaking the longer, desirable guard hairs of the furnishings. The longest guard hairs in the furnishings are often dead hair that will need to be pulled to keep the furnishings rotating, just like the jacket. Furnishings are often bathed more frequently and treated with more products to keep the hair softer to avoid breakage. These are often oil based products like Vitapointe, that protect the long hair of the furnishings, but often attract dirt and sand. The dirt and sand can result in breakage, hence the need for more frequent bathing.

As you work through the process of grooming with your show dog, and you won-

der whether to bathe, ask yourself a simple question. "If MY scalp was dirty or irritated and I went to my dermatologist, what would be his first and most important suggestion?" The answer is, "Shampoo your scalp with an appropriate shampoo frequently!" The same is true for your dog. Keep the skin clean!

Laura, a former research biochemist, currently writes and edits fiction and nonfiction. David is a former molecular biologist and currently a practicing veterinarian. Together they live on a small farm near Tyler Texas where they raise kids, Airedales and cows.

Black Ribbons

CH Abralyns Charming Charles UDX

(CH Feldmar Casey At The Bat x CH
Abralyns Arisingstar V Barney UDX)

7-17-1991 to 7-8-2006.

"Charles"

never met anyone he didn't like and his record 23 shows in a row without a failure to start his obedience career (9 novice and 14 open) hasn't been duplicated by any of my obedience dogs since. He was the 3rd CH UDX dog in our breed and his dam was the 2nd. Charles was the # 2 Terrier and # 1 Miniature Schnauzer Delaney system Obedience in 1996, # 1 Terrier First and Foremost System in 1998. He earned placements in the National Obedience Invitational and in the World Series of Obedience. He made me a better trainer and a better person. He left this world the way he came into it. In my hands. I will miss him. Bred, loved and trained by Martin Zarge

Ch. Mai-Laur Silver Threads

Nov 11, 1995-June 21, 2006

(Ch. Mai-Laur Numismatica x Ch. Mai-Laur
Pompelia)

So sudden - a shock to say good night and get up next morning to find Silver sleeping peacefully in bed with her favorite toy beside her. She was never sick - it had to be a heart attack.

Silver was loved by breeder-owner, Laurese Byrd Katen and will be sorely missed

Bouquets & Biscuits

***Can Ch. Wheelwood I Can Fly to Algernon** finished the requirements for her Canadian title on July 14th at the Kilbride KC show. She was bred by Irmengard Wheeler and is co-owned with Karon Niggli.

***Souvenir's Berry Blue** finished his championship on July 2, 2006 (Ch. Minutemans 100 Rifles x Souvenir's Su B's Ghost). He is breeder owned by Lolita Hammes and will be the last puppy I will have in the show ring.

Ch. Jolee's Wild Willie finished the requirements for his AKC championship at the Agathon KC, June 9, 2006. He is the first Ch. for his sire, Ch. Galaxy-Jolee's Pop Rocket and second for his dam, Jolee's Blk Dee Whirlaway. He was bred and owned by Joan L. Williams.

Ch Gala Cosmic Event (Ch Bravo's Cosmic Charm x Ch Gala Sophisticated Event, MX, MXJ) finished the requirements for her championship on June 10, 2006 in Asheville, NC. "Mini-Me" was handled exclusively by her owner, Gay Oltjenbruns, and earned all her points from the Bred By class.

Am/Can Ch. Minuteman Locomotion finished his Canadian championship on June 10th and his American championship on June 20th, at 8 1/2 months of age. Sired by Am.Can.Ch. Benalta Batman out of Am.Can.Ch. Minuteman Repitition Romantica, he's the fifth Am.Ch. for his sire, and first for his dam. "Diesel" (black) is bred/owned by Catherine McMillan and Kurt Garmaker.

***Ch. Daree's Angel Dancin' Prancer**, black, (Ch Daree's Mo Better Blues x Daree's The Long Way Home) "Prancer" completed the requirements for her AKC title on June 11, 2006. She is our first champion and we always knew she was! Prancer was bred by Gwen Mulheron and is co-owned and spoiled by Charles and Cindy Stoll.

If you need a Membership Application or if you have changed you email address, mailing address or phone number, please contact
Carla Borrelli
cborr@aol.com
716-627-3206

NEW APPLICANTS FOR MEMBERSHIP

Mrs. Marie Edwards
 P.O. Box 1114
 Echuca Vic Australia 3564
 Phone: 0354822007
 Email: snauzr@bigpond.com.au

Sponsors: Patty Ledgerwood
 Mack Ledgerwood

Information: Mrs. Edwards has been involved in conformation and breeding of Miniature Schnauzers for 23 years. She is a member of several kennel clubs in Australia, as well as has served the last 7 years as President of the Echuca Vic Kennel Club.

Ms. Sheri Bailey
 131 Bakers Bridge Circle
 Douglasville, GA 30134
 Phone: 770-489-0681
 Email: baileyhouse@mindspring.com

Sponsors: Kurt Garmaker
 Errolyn Martin

Information: Ms. Bailey is a member of the Miniature Schnauzer Club of Atlanta. She has been actively involved in the Obedience ring with her schnauzers since 1995. She has judged matches and taught obedience classes. She participates in the Conformation ring and is the Assistant to a Professional Handler.

LETTER FROM CERF

I just received this update from CERF regarding the AMSC's letter to them last fall requesting a review of literature on retinal folds in our breed. Thanks to Kate McMillan for inspiring this research and to the AMSC Eye and Health Committee members and the AMSC Board for supporting the club's proactive approach to health issues.

Errolyn Martin

July 11, 2006

Dear Errolyn,

Yes I was trying to contact you a while ago but had deleted or lost you address in error. Hence the email request to the AMSC secretary. Thank you for contacting me again.

The issue of retinal dysplasia in your breed was discussed at the ACVO Genetics Committee meeting in October 2005 followed by a review of the literature and discussion with the researchers. The conclusion was that:

Retinal dysplasia, all forms (folds, geographic, detachment), in the Miniature Schnauzer with or without persistent hyperplastic primary vitreous, will not pass CERF and the breeding recommendation is 'NO'.

This decision was made in the best interests of ocular health and vision in your breed. I hope this answers your questions and is satisfactory to your breed club.

Yours truly,

Melanie Williams

Diplomate ACVO

Chair Genetics Committee

MEANWHILE AT THE SHOWS

SHOW	DATE	DOG	OWNER	WIN
Illinois Valley KC of Peoria	26-May	Sugarbud's Val'tine Sugar Khandi	Stoll/Hinckley	WB,BOW,BOB
Corn Belt KC	27-May	Sugarbud's Val'tine Sugar Khandi	Stoll/Hinckley	WB,BOW,BOS
South Dade KC	4-Jun	Aragon's Black Magic Woman	Gordon	WB,BOW
Ontario Cty KC	7-Jun	Wheelwood I Can Fly to Algernon	Wheeler/Niggli	WB,BOW,BOB,Gr.4
Moberly KC	10-Jun	Daree's Angel Dancin Prancer	Stoll/Mulheron	WB,BOW,BOB
Moberly KC	11-Jun	Daree's Angel Dancin Prancer	Stoll/Mulheron	WB,BOW,BOB
Brevard KC	23-Jun	RMK Miss Kongeniality	Rodrick	WB,BOW
Clackamas KC	24-Jun	All Wright So Nifty	Wright	WB,BOW,BOB
Clackamas KC	24-Jun	Wise's Simon Sez	Wise	WD,BOS
Clackamas KC	25-Jun	All Wright So Nifty	Wright	WB,BOS
Clackamas KC	25-Jun	Wise's Simon Sez	Wise	WD,BOW,BOB
Space Coast KC	25-Jun	RMK Miss Kongeniality	Rodrick	WB
Brevard KC	29-Jun	Ch. Drydock Making Waves	Pletsch	BOB,Gr.3
Mt.Bachelor KC	1-Jul	All Wright So Nifty	Wright	WB,BOW,BOB
Mt.Bachelor KC	2-Jul	All Wright So Nifty	Wright	WB,BOW,BOB
Bluewater KC	4-Jul	Wheelwood I Can Fly to Algernon	Wheeler/Niggli	WB,BOW,BOS
Genesee Valley KC	6-Jul	Carbor Sweet Cheeks	Borrelli	WB,BOS
Genesee Valley KC	6-Jul	Am/Can Ch. Carbor Hot On the Trail	Weixlmann/Borrelli	BOB
Genesee Valley KC	6-Jul	Handiapil Remember When	Perry/Borrelli	WD,BOW
Tampa Bay Terrier Club	7-Jul	Savannah's Magic in My Shoes	Bessemer	WB
Genesee Valley KC	8-Jul	Carbor Sweet Cheeks	Borrelli	WB,BOS
Genesee Valley KC	8-Jul	Am/Can Ch. Carbor Hot On the Trail	Weixlmann/Borrelli	BOB
Genesee Valley KC	8-Jul	Handiapil Remember When	Perry/Borrelli	WD,BOW
Greater Venice DC of Florida	8-Jul	Savannah's Magic in My Shoes	Bessemer	WB
Greater Venice DC of Florida	8-Jul	Ch. Drydock Making Waves	Pletsch	BOB
KC of Buffalo	9-Jul	Carbor Sweet Cheeks	Borrelli	WB,BOS
KC of Buffalo	9-Jul	Am/Can Ch. Carbor Hot On the Trail	Weixlmann/Borrelli	BOB
KC of Buffalo	9-Jul	Handiapil Remember When	Perry/Borrelli	WD,BOW
Oxford Cty KC	9-Jul	Wheelwood I Can Fly to Algernon	Wheeler/Niggli	WB,BOW
Grand River KC	14-Jul	Carbor Sweet Cheeks	Borrelli	WB,BOS
Grand River KC	14-Jul	Handiapil Remember When	Perry/Borrelli	WD,BOW
Kilbride KC	14-Jul	Wheelwood I Can Fly to Algernon	Wheeler/Niggli	WB,BOS
Ashtabula KC	15-Jul	Carbor Sweet Cheeks	Borrelli	WB,BOW,BOS
Grand River KC	16-Jul	Handiapil Remember When	Perry/Borrelli	WD
Grand River KC	16-Jul	Handiapil Guilty Pleasures	Perry/Borrelli	WB,BOW,BOS

Montgomery Cty SPECIALTY ADVERTISING

RATES : Full Page \$70.00
Half Page \$40.00

Photos \$10.00 each
Please mark your name and
address on back of photo

AD NO.

Ad Deadline: August 16, 2006

Mail ad copy to:

Linda Drost
Advertising Chairman
12315 Siding Road
Church Road, VA 23833-2319

I will take a

Full page _____
Half page _____
Quarter page _____

Photo enclosed _____

Check enclosed for \$ _____

Make checks payable to
AMSC and send with your
ad to advertising chairman:

Linda Drost
Advertising Chairman
12315 Siding Road
Church Road, VA 23833-2319

MINIATURE SCHNAUZERS SWEEPSTAKES Judge: Ms. Terrie Houck

MINIATURE SCHNAUZERS SWEEPSTAKES Puppy 6 months and under 9 months Dogs.

- 2 5 ERNHARTS SIR EREBUS GODPHREE , RN09809905 11/27/2005. Breeder: Shawne Imler. By Blythewood Going Places -- Ernharts Candlelight Kiss. Sherry Moreau and Shawne Imler . Dog.
- 1 7 ATTAWAY FIRST EDITION , RN10946601 12/22/2005. Breeder: Linda Y Drost. By CH Attaway Special Edition -- Attaway You're The One. Linda Y. Drost . Dog.
- A 9 ATTAWAY PAY IT FORWARD , RN10955001 11/18/2005. Breeder: Linda Y Drost. By CH Blythewood Bears Repeating -- CH Attaway Simply Smashing. Linda Y. Drost . Dog.
- 3 11 MS CHEVIOUS CHRISTENS NORSE GOD , RN09917602 11/27/2005. Breeder: Ronald and Doris Stoltenberg. By CH Jo-Di's Megabucks -- CH Ms Chevious Black Pearl. Jill Christensen . Dog.
- 4 15 NORTH PINE MADE IN ARIZONA , RN09348406 9/29/2005. Breeder: Daniel and Julie Cooper. By CH North Pine Stay in Arizona -- North Pine Midnight Maiden. Joen Palmer and Julie Cooper . Dog.

MINIATURE SCHNAUZERS SWEEPSTAKES Puppy 9 months and under 12 months Dogs.

- 3 17 CROSSROADS MIDNIGHT TEMPTATION , RN09809901 8/11/2005. Breeder: Karen Surma and Shawne Imler. By CH Jo-Mi's Moment in Time -- Ernharts Luck of The Draw Bonnie. Debbie and Joseph Weedon . Dog. Shawne Imler, Agent.
- 19 ALLARUTH'S WIZARD OF OZ , RN09101401 7/13/2005. Breeder: John Saemann. and Ruth Ziegler By CH Allaruth's One And Only -- Allaruth's Last Laff. John F. Saemann and Scott Schuette . Dog. Eddie Boyes, Agent.
- 1/OS 21 TOP DAWG OF HANSENHAUS , RN08708201 7/6/2005. Breeder: Carol Hansen-Baws & Robert E.. Baws By CH Raizin Cain of Hansenhaus -- CH Catalina Katy of Hansenhaus. Carole Hansen Baws . Dog. Vicki Williams, Agent.
- 2 23 TOMAR'S BING BANG BOOM , RN09596403 9/16/2006. Breeder: Mary Paisley and Tina Langrehr. By CH Tomar's Mr Dream Fixer -- CH Tomar's Sassy Yet Classy. Mary Paisley . Dog.
- 3 25 HOWARD'S REX OF THE WHITE HOUSE , RN09230004 8/27/2005. Breeder: Robin White, Tom White, Patti S.. Howard & **Harvey A. Howard By CH Marki's Tattletail V Galena -- CH Howard's True Grit. Robin White & Tom White & Patti S. Howard & Harvey A. Howard. Dog. Vicki Williams, Agent.**

MINIATURE SCHNAUZERS SWEEPSTAKES Puppy 6 months and under 9 months Bitches.

- 6 NORTH PINE MAIDEN ARIZONA , RN09348407 9/29/2005. Breeder: Daniel and Julie Cooper. By CH North Pine Stay in Arizona -- North Pine Midnight Maiden. Daniel and Julie Cooper . Bitch.
- 8 ERNHARTS TIMING IS EVERYTHING , RN04677106 12/15/2005. Breeder: Orlando Corredor. By Jo-Mis Blaze in The Night -- Dahlia De Las Nieves. Karen Surma and Shawne Imler . Bitch.
- 10 UIT DE DESCA'S PINK ASTER , RN09793702 11/7/2005. Breeder: Kathy Thom. By CH North Pine Stay in Arizona -- Bizbee Uit de Vennen. Kathy Thom . Bitch.
- 12 MS CHEVIOUS MOOREA MAI TAI , RN09917601 11/27/2005. Breeder: Ronald and Doris Stoltenberg. By CH Jo-Di's Megabucks -- CH Ms Chevious Black Pearl. Ronald and Doris Stoltenberg . Bitch.
- 2 14 BLYTHEWOOD GLAMOROUS JILL , RN09975201 11/25/2005. Breeder: Florence J. Wallace. By CH Blackwitch Sky Duster -- Blythewood My Sunday Best. Joan L. Huber . Bitch.
- 1 16 ATTAWAY WINNING COLORS , RN10311306 11/6/2005. Breeder: Linda Y Drost. By Wards Creek's Flight T'Attaway -- Attaway Sweet N Sassy. Linda Y. Drost . Bitch.
- 4 18 NORTH PINE ANJA KEMAH'S MENIKA , RN09348401 9/29/2005. Breeder: Daniel and Julie Cooper. By CH North Pine Stay in Arizona -- North Pine Midnight Maiden. Dr. Patsy A. Perry and Julie Cooper . Bitch.
- A 20 ATTAWAY TWIZZLER , RN10311405 11/6/2005. Breeder: Linda Y Drost. By CH Attaway Highlander -- Attaway Reese Pieces. Linda Y. Drost . Bitch.
- 3 22 UIT DE DESCA'S DBL DUTCH TREAT , RN09793701 11/7/2005. Breeder: Kathy Thom. By CH North Pine Stay In Arizona -- Bizbee Uit de Vennen. Kathy Thom . Bitch.
- A 24 LEWIS'S MSCHEVIOUS CORK AU VIN , RN10106804 10/27/2005. Breeder: D. Lewis, R. Stoltenberg,. D. Stoltenberg and K.M. Lewis By CH Lewis's Mschevious Beaujolai -- CH Belgar's Hi Time V Shado. Karin Lewis and Catherine Burns and Doris Stoltenberg. Bitch. Wood Wornall, Agent.

MINIATURE SCHNAUZERS SWEEPSTAKES Puppy 9 months and under 12 months Bitches.

- 26 MARKI-GALENA'S TALK OF THE TOWN , RN09185901 8/11/2005. Breeder: Owner. By CH Marki's Tattletail V Galena -- CH Marki's Stormin The Century. Marianne Stephens and Vicki Williams . Bitch.
- 28 KARLSHOF ANASTASIA AT TORI , RN09131701 8/20/2005. Breeder: Dr. Karl M. Barth. By CH Karlshof Captain Kidd -- CH Karlshof Anthony's Alexandra. Dr. Karl M. Barth and Thomas Torres and Ruben Rios . Bitch.
- 1/B 30 TOMAR'S PRINCESS WITH ATTITUDE , RN09596401 9/16/2005. Breeder: Mary and Tina Paisley. By CH Tomar's Mr Dream Fixer -- CH Tomar's Sassy Yet Classy. Mary and Tina Paisley . Bitch.
- 4 32 EMERALD ISLE'S ROSE OF TRALEE , RN09477002 9/12/2005. Breeder: Patricia O'Brien. By CH Emerald Isle's Dubh Ridir -- Emerald Isle Kiss My Rock. Patricia O'Brien . Bitch.
- A 34 BROOKEHAVEN'S DEDE SUPER STAR , RN09063002 9/2/2005. Breeder: Brooke Walker. By CH Destineez Texas Ranger -- Miss Brodie Girl. Brooke Walker . Bitch.
- 38 WILDENBERG'S FANTASIA , RN09530002 9/15/2005. Breeder: Helga and James Wallace. By CH Ruedesheim's Billionaire -- Wallace's Casey Lee. Jeannette Wildenberg . Bitch.
- 40 DEW DONNA OF HANSENHAUS , RN08708202 7/6/2005. Breeder: Carole Hansen & Robert Baws. By CH Raizin Cain Of Hansenhaus -- CH Catalina Katy Of Hansenhaus. Leonna Carter Price & Carole Baws . Bitch.
- 2 44 KATABALOU OF HANSENHAUS , RN09052701 7/31/2005. Breeder: Carole Hansen Baws. By CH Lion'l A-Train of Hansenhaus -- CH Hi Pockets of Hansenhaus. Carole Hansen Baws and Robert E. Baws . Bitch.
- 50 CARMEL'S LICORICE TWIST , RN09334702 9/5/2005. Breeder: Jennifer Smith and Carma L Ewer. By CH Emerald Isle's Dubh Ridir -- CH Carmel Peppermint Twist. Carol Hafner . Bitch.
- A 52 BROOKEHAVEN'S STAGE AND SCREEN , RN09063001 9/2/2005. Breeder: Brooke Walker. By CH Destineez Texas Ranger -- Miss Brodie Girl. Brooke Walker . Bitch.
- 3 54 CARMEL'S EMERALD TWIST , RN09334704 9/5/2005. Breeder: Jennifer Smith and Carma Ewer. By CH Emerald Isle's Dubh Ridir -- CH Carmel Peppermint Twist. Patricia O'Brien . Bitch.

MINIATURE SCHNAUZERS Judge: Mr. David J. Kirkland

MINIATURE SCHNAUZERS Puppy 6 months and under 9 months Dogs.

- 3 5 ERNHARTS SIR EREBUS GODPHREE , RN09809905 11/27/2005. Breeder: Shawne Imler. By Blythewood Going Places -- Ernhalts Candllight Kiss. Sherry Moreau and Shawne Imler . Dog.
- 4 7 ATTAWAY FIRST EDITION , RN10946601 12/22/2005. Breeder: Linda Y Drost. By CH Attaway Special Edition -- Attaway You're The One. Linda Y. Drost . Dog.
- 2 11 MS CHEVIOUS CHRISTENS NORSEGOD , RN09917602 11/27/2005. Breeder: Ronald and Doris Stoltenberg. By CH Jo-Di's Megabucks -- CH Ms Chevious Black Pearl. Jill Christensen . Dog.
- 1 15 NORTH PINE MADE IN ARIZONA , RN09348406 9/29/2005. Breeder: Daniel and Julie Cooper. By CH North Pine Stay in Arizona -- North Pine Midnight Maiden. Joen Palmer and Julie Cooper . Dog.

MINIATURE SCHNAUZERS Puppy 9 months and under 12 months Dogs.

- 1 17 CROSSROADS MIDNIGHT TEMPTATION , RN09809901 8/11/2005. Breeder: Karen Surma and Shawne Imler. By CH Jo-Mi's Moment in Time -- Ernhalts Luck of The Draw Bonnie. Debbie and Joseph Weedon . Dog. Shawne Imler, Agent.
- 2 25 HOWARD'S REX OF THE WHITE HOUSE , RN09230004 8/27/2005. Breeder: Robin White, Tom White, Patti S.. Howard & Harvey A. Howard By CH Marki's Tattletail V Galena -- CH Howard's True Grit. Robin White & Tom White & Patti S. Howard & Harvey A. Howard. Dog. Vicki Williams, Agent.

MINIATURE SCHNAUZERS 12 Months and under 18 Months Dogs.

- 1 29 SURESTAR , FCMR4330A 12/29/2004. Breeder: Francisco De Miguel. By CH Annfield Oh For Sure -- CH Poisonous Ivy. Francisco DeMiguel . Dog.
- 2 31 MIA-LAUR RAZZLEBERRY OF ERNHART , RN08385101 5/21/2005. Breeder: Laurese Katzen. By CH Destineez Texas Ranger -- Mai-Laur Blackberry of Ernhart. Shawne Imler . Dog.

MINIATURE SCHNAUZERS Bred by Exhibitor Dogs.

- A 9 ATTAWAY PAY IT FORWARD , RN10955001 11/18/2005. Breeder: Linda Y Drost. By CH Blythewood Bears Repeating -- CH Attaway Simply Smashing. Linda Y. Drost . Dog.
- 1 23 TOMAR'S BING BANG BOOM , RN09596403 9/16/2006. Breeder: Mary Paisley and Tina Langrehr. By CH Tomar's Mr Dream Fixer -- CH Tomar's Sassy Yet Classy. Mary Paisley . Dog.

MINIATURE SCHNAUZERS Open Black, including Black and Silver Dogs.

- 2 37 ATTAWAY DARK SIDE OF THE MOON , RN07611705 12/14/2004. Breeder: Linda Drost. By Attaway Jackpot -- Attaway Summer Breeze. Shawne Imler . Dog.
- 1/R 39 RUETESHEIM'S HUSTLER , RN07934901 4/19/2005. Breeder: Anne D. Lockney. By CH Blythewood N'Bella Cayenne -- Ruetesheim's Luxurious. Michael Sturgeon and Anne D. Lockney . Dog. Joan L. Huber, Agent.

MINIATURE SCHNAUZERS Open Salt and Pepper Dogs.

- A 19 ALLARUTH'S WIZARD OF OZ , RN09101401 7/13/2005. Breeder: John Saemann. and Ruth Ziegler By CH Allaruth's One And Only -- Allaruth's Last Laff. John F. Saemann and Scott Schuette . Dog. Eddie Boyes, Agent.
- 2 21 TOP DAWG OF HANSENHAUS , RN08708201 7/6/2005. Breeder: Carol Hansen-Baws & Robert E.. Baws By CH Raizin Cain of Hansenhaus -- CH Catalina Katy of Hansenhaus. Carole Hansen Baws . Dog. Vicki Williams, Agent.
- A 41 NORTH PINE IN THE POCKET , RN09330207 6/11/2005. Breeder: Corey Marx. By CH Wedgewood's Got That Look -- North Pine Foxy Shatzi. Carol Kalkman . Dog.
- A 43 CHAR N'CO RUNNING MAN , RN06880706 11/12/2004. Breeder: Charlotte Stukey. By CH Adamis Fronrunner -- CH Char N Co-My Calendar Girl. John Constantine . Dog.
- 3 47 GALAXY'S BOOM BOOM BUDDY , RN07236204 1/2/2005. Breeder: Shirley Cole. By Galaxy's Chase The Clouds -- CH Galaxy's Char-Cole's Briquette. Leslie & Scott Bloom . Dog.
- 1/W 49 ENVOY FOXY II CHASING TWISTER , RN10900201 6/6/2005. Breeder: Hollie Benjosef. By CH Regency's Twist Of Fate -- CH Envoy Foxy Elite Kitty. Hollie Benjosef . Dog. Beverly J. Verna, Agent.
- A 53 ALLARUTH SIR CHARLES V SOLEBAY , RN08668604 5/31/2005. Breeder: Kathy Heon. By CH Allaruth One & Only -- Heon's Quik Silver Roxie. Ruth Ziegler and Yvonne B. Phelps . Dog. Bergit H Kabel, Agent.

MINIATURE SCHNAUZERS Puppy 6 months and under 9 months Bitches.

- 3 6 NORTH PINE MAIDEN ARIZONA , RN09348407 9/29/2005. Breeder: Daniel and Julie Cooper. By CH North Pine Stay in Arizona -- North Pine Midnight Maiden. Daniel and Julie Cooper . Bitch.
- 8 ERNHARTS TIMING IS EVERYTHING , RN04677106 12/15/2005. Breeder: Orlando Corredor. By Jo-Mis Blaze in The Night -- Dahlia De Las Nieves. Karen Surma and Shawne Imler . Bitch.
- 10 UIT DE DESCA'S PINK ASTER , RN09793702 11/7/2005. Breeder: Kathy Thom. By CH North Pine Stay in Arizona -- Bizbee Uit de Vennen. Kathy Thom . Bitch.
- 12 MS CHEVIOUS MOOREA MAI TAI , RN09917601 11/27/2005. Breeder: Ronald and Doris Stoltenberg. By CH Jo-Di's Megabucks -- CH Ms Chevious Black Pearl. Ronald and Doris Stoltenberg . Bitch.
- 1 14 BLYTHEWOOD GLAMOROUS JILL , RN09975201 11/25/2005. Breeder: florence J. Wallace. By CH Blackwitch Sky Duster -- Blythewood My Sunday Best. Joan L. Huber . Bitch.
- 2 16 ATTAWAY WINNING COLORS , RN10311306 11/6/2005. Breeder: Linda Y Drost. By Wards Creek's Flight T'Attaway -- Attaway Sweet N Sassy. Linda Y. Drost . Bitch.
- 4 18 NORTH PINE ANJA KEMAH'S MENIKA , RN09348401 9/29/2005. Breeder: Daniel and Julie Cooper. By CH North Pine Stay in Arizona -- North Pine Midnight Maiden. Dr. Patsy A. Perry and Julie Cooper . Bitch.
- A 0 ATTAWAY TWIZZLER , RN10311405 11/6/2005. Breeder: Linda Y Drost. By CH Attaway Highlander -- Attaway Reese Pieces. Linda Y. Drost . Bitch.
- 22 UIT DE DESCA'S DBL DUTCH TREAT , RN09793701 11/7/2005. Breeder: Kathy Thom. By CH North Pine Stay In Arizona -- Bizbee Uit de Vennen. Kathy Thom . Bitch.
- A 24 LEWIS'S MSCHEVIOUS CORK AU VIN , RN10106804 10/27/2005. Breeder: D. Lewis, R. Stoltenberg., D. Stoltenberg and K.M. Lewis By CH Lewis's Mschevious Beaujolai -- CH Belgar's Hi Time V Shado. Karin Lewis and Catherine Burns and Doris Stoltenberg. Bitch. Wood Wornall, Agent.

MINIATURE SCHNAUZERS Puppy 9 months and under 12 months Bitches.

- 2 32 EMERALD ISLE'S ROSE OF TRALEE , RN09477002 9/12/2005. Breeder: Patricia Obrien. By CH Emerald Isle's Dubh Ridir -- Emerald Isle Kiss My Rock. Patricia O'Brien . Bitch.
- 38 WILDENBERG'S FANTASIA , RN09530002 9/15/2005. Breeder: Helga and James Wallace. By CH Ruedesheim's Billionaire -- Wallace's Casey Lee. Jeannette Wildenberg . Bitch.

- 40 DEW DONNA OF HANSENHAUS , RN08708202 7/6/2005. Breeder: Carole Hansen & Robert Baws. By CH Raizin Cain Of Hansenhaus -- CH Catalina Katy Of Hansenhaus. Leonna Carter Price & Carole Baws . Bitch.
- 1/R 44 KATABALOU OF HANSENHAUS , RN09052701 7/31/2005. Breeder: Carole Hansen Baws. By CH Lion'I A-Train of Hansenhaus -- CH Hi Pockets of Hansenhaus. Carole Hansen Baws and Robert E. Baws . Bitch.
- 4 46 ANNFIELD DM ITS A DARE DEVIL , FCMU9263 CN 7/12/2005. Breeder: Tim Doxtater & Don Emslie. By CH Sterling Dear John -- CH Annfield Golly It's Molly. Donald Emslie & Tim Doxtater & Francisco De Miguel. Bitch.
- 50 CARMEL'S LICORICE TWIST , RN09334702 9/5/2005. Breeder: Jennifer Smith and Carma L Ewer. By CH Emerald Isle's Dubh Ridir -- CH Carmel Peppermint Twist. Carol Hafner . Bitch.
- 3 52 BROOKEHAVEN'S STAGE AND SCREEN , RN09063001 9/2/2005. Breeder: Brooke Walker. By CH Destineez Texas Ranger -- Miss Brodie Girl. Brooke Walker . Bitch.

MINIATURE SCHNAUZERS 12 Months and under 18 Months Bitches.

- 1 56 REGENCY'S INDEPENDENCE DAY , RN08063205 4/15/2005. Breeder: Beverly J. Verna. By CH Regency's Twist Of Fate -- Regency's On The Double. Beverly J. Verna & Wang Ze Ting . Bitch.
- 2 58 ALWAYS DRIVIN' MISS DAISY , RN07831703 3/5/2005. Breeder: Dionne Skillings. By CH Always a Smokin Gun, MX, MXJ, CD -- Zoe's Majestic Star. Carmen and Gary Castlebury . Bitch. Jorge Olivera, Agent.
- A 60 DREAMAKER CELESTIAL REFLECTION , RN10187202 5/21/2005. Breeder: Elaine and Kenneth Allen. By CH Regency's Twist of Fte -- CH Dreamaker Elegant Reflection. Kenneth E. and Elaine E. Allen . Bitch.

MINIATURE SCHNAUZERS Bred by Exhibitor Bitches.

- 3 30 TOMAR'S PRINCESS WITH ATTITUDE , RN09596401 9/16/2005. Breeder: Mary and Tina Paisley. By CH Tomar's Mr Dream Fixer -- CH Tomar's Sassy Yet Classy. Mary and Tina Paisley . Bitch.
- 4 34 BROOKEHAVEN'S DEDE SUPER STAR , RN09063002 9/2/2005. Breeder: Brooke Walker. By CH Destineez Texas Ranger -- Miss Brodie Girl. Brooke Walker . Bitch.
- 66 ADAMIS IN ONE EAR & OUT THE OTHER , RN07081501 1/20/2005. Breeder: owner. By CH Regency;s Twist of Fate -- CH Adamis I'm All Ears. John Constantine . Bitch.
- A 68 RETURN TO TARGET DREAMAKER , RN10187201 5/21/2005. Breeder: Elaine and Kenneth Allen. By CH Regency's Twist of Fate -- CH Dreamaker Elegant Reflection. Kenneth E. and Elaine E. Allen . Bitch.
- 72 ERNHARTS POWER OF THEE , RN06192804 6/1/2004. Breeder: Shawne Imler. By CH Jo-mis Moment In Time -- CH Ernharts Ninth Wonder. Shawne Imler and Traci Preto . Bitch.
- 76 GLENDORA'S GERMANY DELIGHT , RN06062105 9/1/2004. Breeder: Glendora Norwood. By CH Glendora Vashni V Abbie One -- Glendora's One Stop Sarramasso. Glendora Norwood . Bitch.
- 2 78 FORTUNE COOKIE OF HANSENHAUS , RN04987301 4/14/2004. Breeder: Carole Hansen Baws & Robert Baws. By CH Baws Renegade of Hansenhaus - Marwins Magic of Hansenhaus. Carole Hansen-Baws and Virginia Hatherly & Marie Bromley. Bitch.
- 1/W/BW 82 REGENCY'S GOODY TWO SHOES , RN08744601 2/11/2005. Breeder: Jerry Weirick and Beverly Verna. By CH Adamis Fronrunner -- CH Regency's Too Good To Be True. Beverly J Verna and Jerry Weirick . Bitch.

MINIATURE SCHNAUZERS American Bred Bitches.

- 2 28 KARLSHOF ANASTASIA AT TORI , RN09131701 8/20/2005. Breeder: Dr. Karl M. Barth. By CH Karlshof Kaptain Kidd -- CH Karlshof Anthony's Alexandra. Dr. Karl M. Barth and Thomas Torres and Ruben Rios . Bitch.
- 1 54 CARMEL'S EMERALD TWIST , RN09334704 9/5/2005. Breeder: Jennifer Smith and Carma Ewer. By CH Emerald Isle's Dubh Ridir -- CH Carmel Peppermint Twist. Patricia O'Brien . Bitch.

MINIATURE SCHNAUZERS Open Black, including Black and Silver Bitches.

- 1 92 SHADOW'S MS. SHARI , RN74470006 3/4/2005. Breeder: owner. By CH Mr Ms Chevious Shadow -- CH Jo-Di's Ms. Nasha. Joseph E. McCann and Bernadine M. McCann . Bitch. Bergit H Kabel, Agent.
- 3 94 HAPPY OURS LIZ LIVING LARGE , RN07926403 5/13/2006. Breeder: Ann H Hughes & Jasona R Compton. By CH Destineez Texas Ranger -- CH Blythewood Happy Ours Daisy. Ann H Hughes and Jasona R Compton . Bitch. Shawne Imler, Agent.
- 2 96 TARE SOUND OF MUSIC , RN08045001 2/26/2005. Breeder: Henrietta Tare. By CH Bayshore Tare Black Ice -- Attaway Rhinemaiden Gretel. Gwendolyn and Austin Fragomen . Bitch. Joan L. Huber, Agent.
- 4 100 SUNLAKES KACHINA OF MOJAVE , RN07868402 5/7/2005. Breeder: Marvin & Dolores Meyers. By CH Jo-Di's Megabucks -- Sunlakes Arabella of Arroyo. Jeri Muntis . Bitch.

MINIATURE SCHNAUZERS Open Salt and Pepper Bitches.

- 26 MARKI-GALENA'S TALK OF THE TOWN , RN09185901 8/11/2005. Breeder: Owner. By CH Marki's Tattletail V Galena -- CH Marki's Stormin The Century. Marianne Stephens and Vicki Williams . Bitch.
- 3 104 TOMAR'S DREAM DAKOTA DREAM , RN08456301 5/10/2006. Breeder: Mary Paisley. By CH Beaudial Minute Man 100 Rifle -- CH Tomar's Dreams R Made of Me. Mary Paisley . Bitch.
- 106 SUNFIRE N'ANTHONY'S SIZZLE , RN05504207 6/16/2004. Breeder: Don Scott & Cheryl E. Lyons. By CH Anthony's Alessandro D Great -- CH Bel-Don J ozee of Sunfire. Anthony M. Santoni and Melchor O. Inciong . Bitch. Vicki Williams, Agent.
- A 108 REGENCY'S DREAM ANGEL , RN08062701 4/18/2005. Breeder: Beverly J Verna. By CH Regency's Twist of Fate -- Regency's Maid To Order II. Beverly J. Verna . Bitch.
- 1 110 T-LAN'S HEARTSONG , RN06084001 7/13/2004. Breeder: Owners. By CH Elete's Beaujolais -- CH T-Lan's Windsong. Robert & Doris Riley & Cynthia Wallace . Bitch. Carma L Ewer, Agent.
- 4 112 ROXY'S NATIONAL VELVET , RN05795706 6/14/2004. Breeder: owner. By CH Ruedesheim's Gigolo -- Roxy's Katherine Hepburn. Duane and Teresa Spruill . Bitch. Barbara Mazgiel, Agent.
- A 114 CAVE'S CROWN PRINCESS FOR SURE , RN02613503 4/20/2003. Breeder: Robert H. Cave. By CH Annfield Oh For Sure -- CH Cave's Precious Princess. Robert H. Cave . Bitch. Bill McFadden, Agent.
- 116 EMERALD ISLE WILL O THE WISP , RN07179401 12/9/2004. Breeder: Carma Ewer. By CH Hiline's Carmel With a Twist -- CH Carmel Legacy By Design. Patricia O'Brien . Bitch.
- A 118 ATTAWAY RUBY-RED , RN05587008 6/10/2004. Breeder: Linda Y Drost. By CH Attaway Here I Am -- Attaway Reach For The Stars. Linda Y. Drost . Bitch.
- 2 120 REGENCY'S LOTTI DA , RN05199202 4/27/2004. Breeder: Beverly J Verna. By CH Regency's Twist Of Fate -- Regency's Maiden Warrior. Beverly J. Verna . Bitch.
- 122 LEWIS'S TASTY CABERNET , RN06438401 9/1/2004. Breeder: Duane & Karin Lewis. By CH Belgars Hi Time v Shado -- CH Lewis's Chardonnay Tiime.

Duane and Karin Lewis . Bitch. Wood Wornall, Agent.

MINIATURE SCHNAUZERS Best-of-Breed/Variety

- 55 REGENCY'S STORM BREWING , RN08063208 4/15/2005. Breeder: Beverly J Verna. By CH Regency's Twist of Fate -- Regency's On The Double. Beverly J. Verna . Dog.
- 57 CH STERLING' EL CHARRO DE YANGAS , RN06613601 9/15/2004. Breeder: Thomas R. LaSalle & Santos A Diaz. By CH Sterling' Dear John -- CH Sterling' Cunnin Stunt. Ruben Octavio Matinez-Rahme . Dog. Thomas LaSalle, Agent.
- OS 59 CH STERLING' UGLY FROM THE FRONT , RN00804101 5/11/2002. Breeder: Mr. and Mrs. D.J. Ferguson, T.R.. LaSalle and S.A. Diaz By CH Adamis Fronrunner -- CH Adamis Heart Breaker. Joanne Tuttle & Thomas LaSalle & Santos Diaz . Dog.
- A 61 CH REGENCY'S TWIST OF FATE , RM30817701 11/20/1999. Breeder: owner. By CH Regency's Double Agent -- CH Daree's Strike A Pose. Beverly J. Verna and Barbara Baymiller . Dog.
- A 62 CARMEL KWIC PICK ME , RN07179403 12/9/2004. Breeder: Carma Ewer. By CH Hi-Line's Carmel with a Twist -- CH Carmel Legacy by Design. Kathy W. Kolby and Carma Ewer . Bitch.
- 63 CH EMERALD ISLE'S DUBH RIDIR , RM37083702 10/7/2002. Breeder: Patricia O'Brien. By CH Regency's Turncoat -- Emerald Isles Balmoral Edition. Patricia O'Brien . Dog.
- 65 CH REGENCY'S DEVIL IN DISGUISE , RN07393301 1/19/2005. Breeder: Shirley Fry. By CH Regency's Twist Of Fate -- CH VonHukill's Black Ice Starflower. Beverly J. Verna . Dog.
- 67 CH ATTAWAY SPECIAL EDITION , RN05487902 7/1/2004. Breeder: Linda Y. Drost and Catherine. Rohrer By CH Destineez Running Brave -- CH Blythewood Special Blend. Linda Y. Drost . Dog.
- 69 CH MAI-LAUR BLACK E-NAM L , RN05252101 5/21/2004. Breeder: Laurese Byrd Katen. By CH Destineez Texas Ranger -- Mai-Laur Blackberry of Ernhart. Laurese Byrd Katen . Dog. Shawne Imler, Agent.
- JAM 71 CH HI-LINE'S CARMEL WITH A TWIST , RN03039701 6/26/2003. Breeder: David Potts & Beverly Verna. By CH Regency's Twist of Fate -- CH Regency's Abbracadabra. Carma Ewer and Jane Nielsen . Dog.
- 73 CH JO-DI'S DEUCES WILD , RN03779101 10/11/2003. Breeder: Ryan and Sue McKinney. By CH Jo-Di's Winners Choice Tavizoh -- Jo-Di's Maggie Sue. Dick and Joe Ann Cole . Dog. Jeri Muntis, Agent.
- JAM 75 CH RUEDESHEIM'S GIGOLO , RM36899003 6/14/2002. Breeder: owner. By CH Ruedesheim's Fortune Seeker II -- CH Ruedesheim's She's A Delight. Anne D. Lockney . Dog. Barbara Mazgiel, Agent.
- A 77 CH LION'L IMPERIAL GUARD PULLMAN CAR , RN05619101 6/11/2004. Breeder: Pat and Jim Jacobs. By CH Lion'l Pullman Palace Car, CD -- CH Hi Pockets of Hansenhaus II. Pat and Kimberly Jacobs . Dog. Vicki Williams, Agent.
- 79 CH ATTAWAY CRUISE CONTROL , RN03368403 9/18/2003. Breeder: Linda Y Drost. By CH Attaway Highlander -- Attaway Reese Pieces. Linda Y. Drost . Dog. Joan L. Huber, Agent.
- 124 CH ALLARUTH RIVA GOLD V SOLE BAYE , RN06421702 9/6/2004. Breeder: Ruth Ziegler and Tania Kidd. By CH Sole Baye's Gentleman -- CH Allaruth's Gold Nugget. Yvonne B Phelps and Tania Kidd & Ruth Ziegler . Bitch.
- B 128 CH REGENCY'S BLACK N BLING BLING , RN06325401 8/31/2004. Breeder: Beverly J Verna and Eligio Davini. By CH Regency's Twist of Fate -- CH Regency's What Lola Wants. Beverly J. Verna . Bitch.

MINIATURE SCHNAUZERS Non-Reg NOT Eligible BOB/BOV Brace

- 2 10 UIT DE DESCA'S PINK ASTER , RN09793702 11/7/2005. Breeder: Kathy Thom. By CH North Pine Stay in Arizona -- Bizbee Uit de Vennen. Kathy Thom . Bitch.
- 1 15 NORTH PINE MADE IN ARIZONA , RN09348406 9/29/2005. Breeder: Daniel and Julie Cooper. By CH North Pine Stay in Arizona -- North Pine Midnight Maiden. Joen Palmer and Julie Cooper . Dog.
- 1 18 NORTH PINE ANJA KEMAH'S MENIKA , RN09348401 9/29/2005. Breeder: Daniel and Julie Cooper. By CH North Pine Stay in Arizona -- North Pine Midnight Maiden. Dr. Patsy A. Perry and Julie Cooper . Bitch.
- 2 22 UIT DE DESCA'S DBL DUTCH TREAT , RN09793701 11/7/2005. Breeder: Kathy Thom. By CH North Pine Stay In Arizona -- Bizbee Uit de Vennen. Kathy Thom . Bitch.
- 34 BROOKEHAVEN'S DEDE SUPER STAR , RN09063002 9/2/2005. Breeder: Brooke Walker. By CH Destineez Texas Ranger -- Miss Brodie Girl. Brooke Walker . Bitch.
- 3 52 BROOKEHAVEN'S STAGE AND SCREEN , RN09063001 9/2/2005. Breeder: Brooke Walker. By CH Destineez Texas Ranger -- Miss Brodie Girl. Brooke Walker . Bitch.

MINIATURE SCHNAUZERS Non-Reg NOT Eligible BOB/BOV Parade of Title Holders

- 75 CH RUEDESHEIM'S GIGOLO , RM36899003 6/14/2002. Breeder: owner. By CH Ruedesheim's Fortune Seeker II -- CH Ruedesheim's She's A Delight. Anne D. Lockney . Dog. Barbara Mazgiel, Agent.
- 142 CH STAR BRIGHT OF HANSENHAUS , RM30317105 2/15/2000. Breeder: Carole L Hansen Baws and. Robert Emanuel Baws By CH Penlan Pastatively -- CH Schonhardt of Hansenhaus. Virginia Hatherly and Marie Bromley . Bitch.
- 144 LEWIS'S CHARDONNAY TIME , RM36091105 1/4/2002. Breeder: Duane Lewis and Karen M. Lewis. By CH Lewis's A Mark In Time -- CH Lewis's Mschevious Sassafras. Karin Lewis and Deborah Suttner-Clow . Bitch.
- 146 CH MAGICS GEM OF HANSENHAUS , RN01769901 2/15/2003. Breeder: Carole Hansen Baws & Robert E.. Baws By CH Baws Renegade of Hansenhaus -- Marwins Magic of Hansenhaus. Virginia Hatherly and Marie L. Bromley . Bitch.

NEW SHIRT

Ladies V-Neck \$30. plus \$5.00 postage
 Beige with Navy neck and sleeve trim
 SIZES: SMALL, MEDIUM, LARGE, XL, XXL

MEN'S 3-BUTTON SPORT SHIRT
 Beige with contrasting collar and sleeve trim \$35 plus \$5.00 postage
 SIZES: Medium, Large, XL, XXL

MEN'S 3-BUTTON SPORT SHIRT NAVY WITH POCKET \$35. plus \$5.00 postage
 SIZES: MEDIUM, LARGE, XL, XXL

SWEATSHIRT in STEEL BLUE \$40. plus \$5.00 postage
 SIZES: SMALL, MEDIUM, LARGE, XL, XXL



FRONT

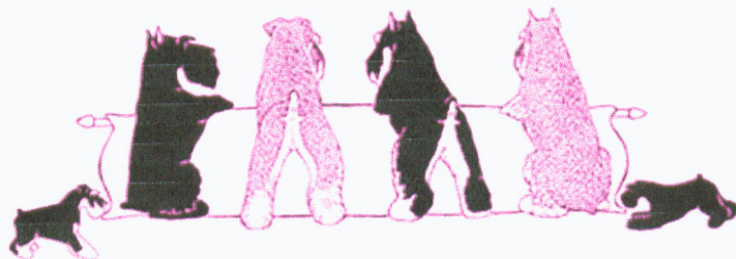

BACK

Lori Bush



This beautiful colorful woven 100% cotton afghan of Miniature Schnauzers in a garden setting will be a keepsake. Black, Salt/Pepper and Black/Silver Minis are at home on green grass with colorful shrubs, trees and flowers in the background. Lori Bush and Mildred Shultz collaborated with the artist at We Love Country on this very unique design.

\$65. Plus \$5. Shipping

NEW

APRONS red or grey

\$20. plus postage



NEW GYM BAGS

water-resistant fabric
outside and end pockets

bright red color

\$40. plus postage

GARMENT BAGS

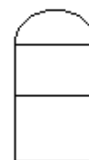

BLACK HEAVY DUTY
POLYESTER
2 OUTSIDE ZIPPERED POCKETS
CENTER ZIPPER OPENING
39 INCHES LONG

\$40. plus postage

NOTE
...new address

ORDER FORM

ITEM	SIZE	QUANTITY	PRICE EACH	TOTAL
Ladies	_____	_____	@\$30.00	= \$ _____
MEN'S	_____	_____	@\$35.00	= \$ _____
MEN'S/POCKET	_____	_____	@\$35.00	= \$ _____
SWEATSHIRT	_____	_____	@\$40.00	= \$ _____
AFGHAN	_____	_____	@\$65.00	= \$ _____
GARMENT BAG	_____	_____	@\$40.00	= \$ _____
GYM BAG	_____	_____	@\$40.00	= \$ _____
APRON	_____	_____	@\$20.00	= \$ _____
TOTAL POSTAGE				\$ _____
TOTAL ENCLOSED				\$ _____

Make checks payable to
AMSC

Send order to:
Mildred Shultz
7028 Estes Drive
Arvada, CO 80004-1752
303-424-4593

Shipping to US \$5.00
Shipping to Canada \$7.00 (US)
Shipping Overseas \$15.00 (US)



AMSCOPE[®]

Carla M. Borrelli, Editor
1799 South Creek Road
Derby, NY 14047-9729

UPCOMING SPECIALTIES

AMSC SPECIALTIES

Montgomery County KC	October 8, 2006
Regular Classes: John Constantine	
Sweeps: Mary Paisley	
Chicago International K. C.	February 25, 2007
Regular Classes: Sandra Goose Allen	
Sweeps: Errolyn Martin	
Great Western Terrier Assoc.	June 23, 2007
Regular Classes: Nancy Fingerhut	
Sweeps: Gale Schnetzer	
Montgomery Co KC	October 7, 2007
Regular Classes: Wyoma Clouss	
Sweeps: Susan Atherton	



LOOK!

Please update your bookmarks and links on your web pages.

AMSC address: <http://amsc.us>

In addition, there are some new generic email addresses:

president@amsc.us
secretary@amsc.us
rescue@amsc.us
webmaster@amsc.us

These email addresses will automatically forward email to the current office holder.

FOR YOUR CONVENIENCE: The following information is given to help conduct AMSC business more efficiently. Please remember that the Secretary and the AMSCOPE editor should **BOTH** be notified of address changes, club officers and specialty results.

PRESIDENT

Mr. Lanny Hirstein
 2095 Washington Rd
 Washington, IL 61571-2059
 309-745-8530
penfile@aol.com
president@amsc.us

VICE PRESIDENT

Mr. John Constantine
 85 Greenhouse Lane
 Barto, PA 19504
 610-845-0162
Adamisms@hotmail.com

SECRETARY

Ms Terrie Houck
 105 Fite's Creek Road
 Mount Holly, NC 28120
 PH:704-827-6544
destineez2@aol.com
secretary@amsc.us

TREASURER

Mack Ledgerwood
 2813 N Road 92
 Pasco, WA 99301-1577
 509-544-9350
 509-539-1400
mack@legacymys.com
treasurer@amsc.us

MEMBERSHIP

Nancy Banas
 660 Ash Road
 Hoffman Estates, IL
 60194-1970
 Phone: 847-885-2238
ncbanas@comcast.net
membership@amsc.us

AMSCOPE EDITOR

Carla M. Borrelli
 1799 South Creek Rd.
 Derby, NY 14047-9729
 PH/FAX:716-627-3206
cborr@aol.com
amscope@amsc.us

AMSC Web page: <http://amsc.us>

AKC home page: <http://www.akc.org/akc/>